OLD GEORGETOWN ACT

HYDE ADDISON ELEMENTARY SCHOOL

3219 O STREET NW
WASHINGTON D.C. 20007
10.17.2013

CONCEPT REVIEW

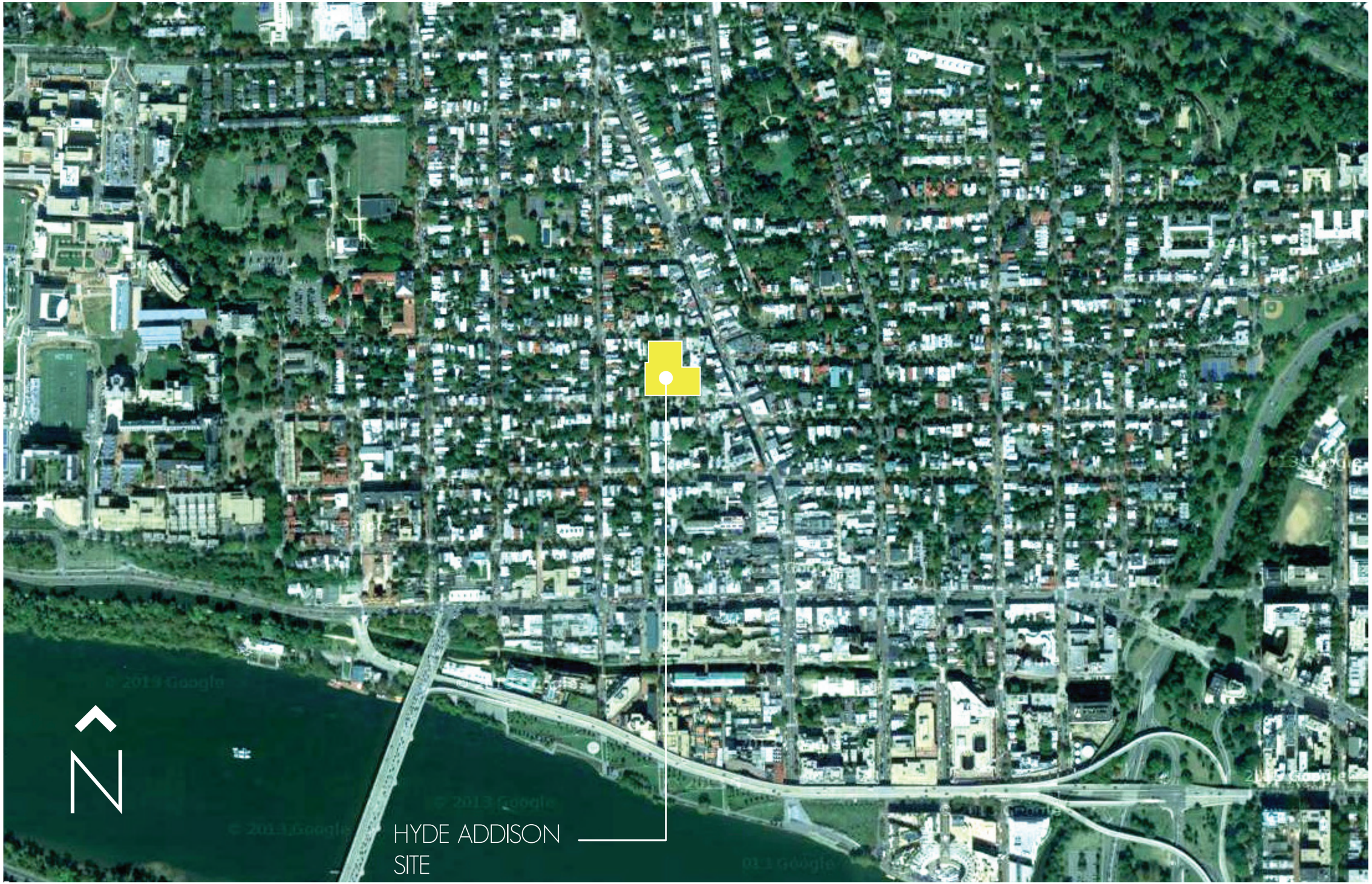

HYDE ADDISON ELEMENTARY
3219 O STREET NW
Washington, D.C. 20007

bloc atlantic and shinberg levinas -joint venture
10.17.2013